Organigramm der Stadt Brilon
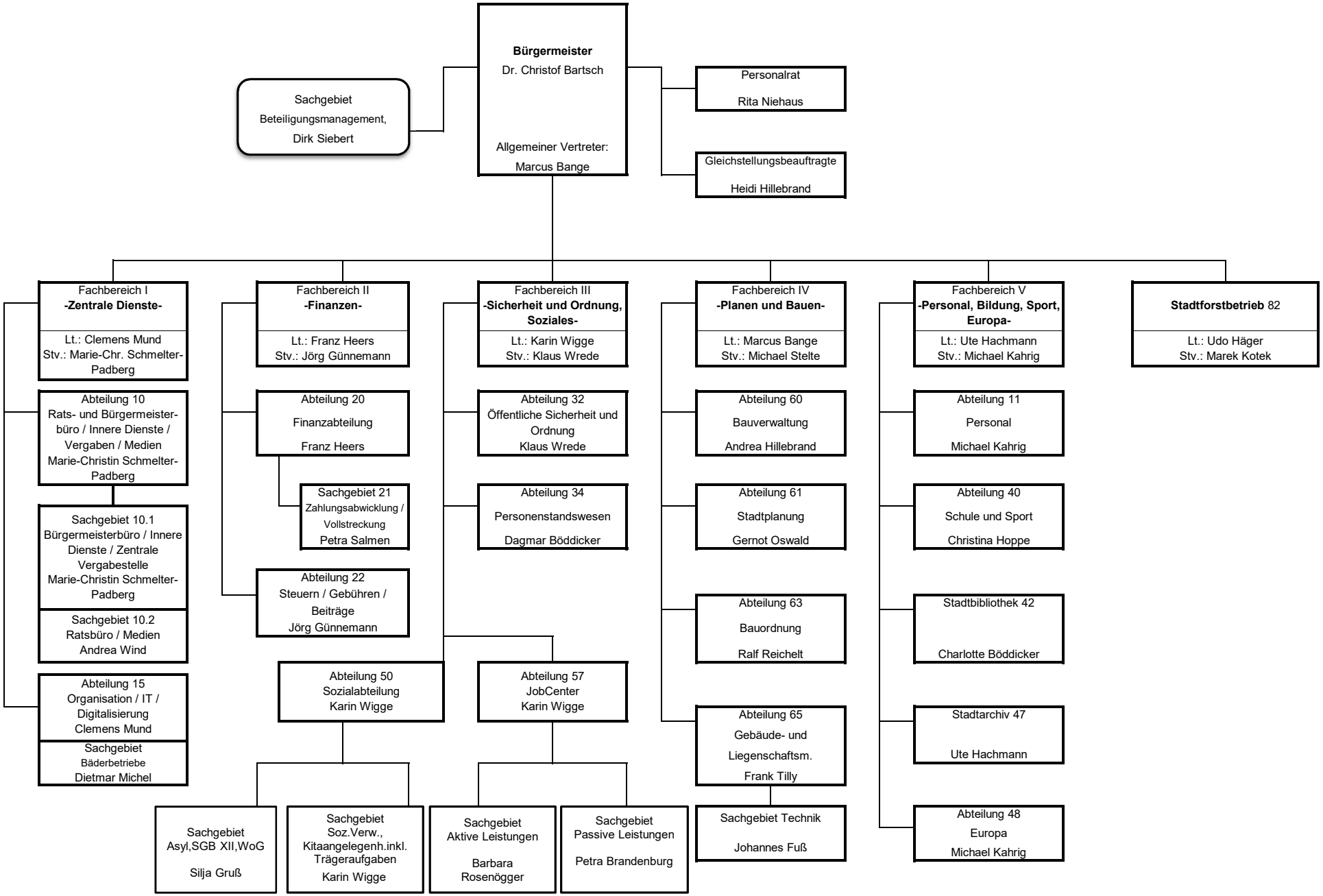
Stand: 12.06.2025