Organigramm der Stadt Brilon
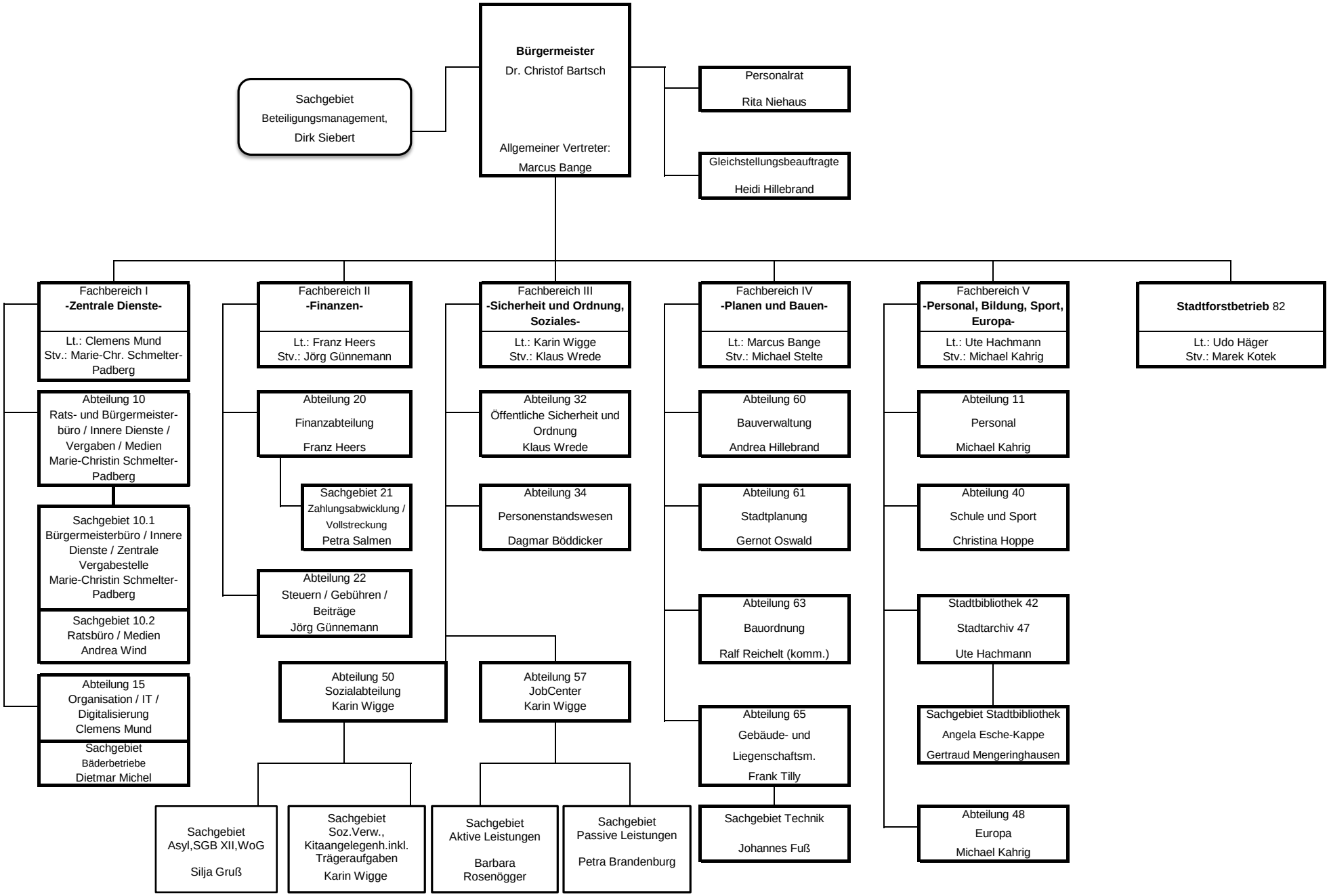
Stand: 13.05.2025