Organigramm der Stadt Brilon
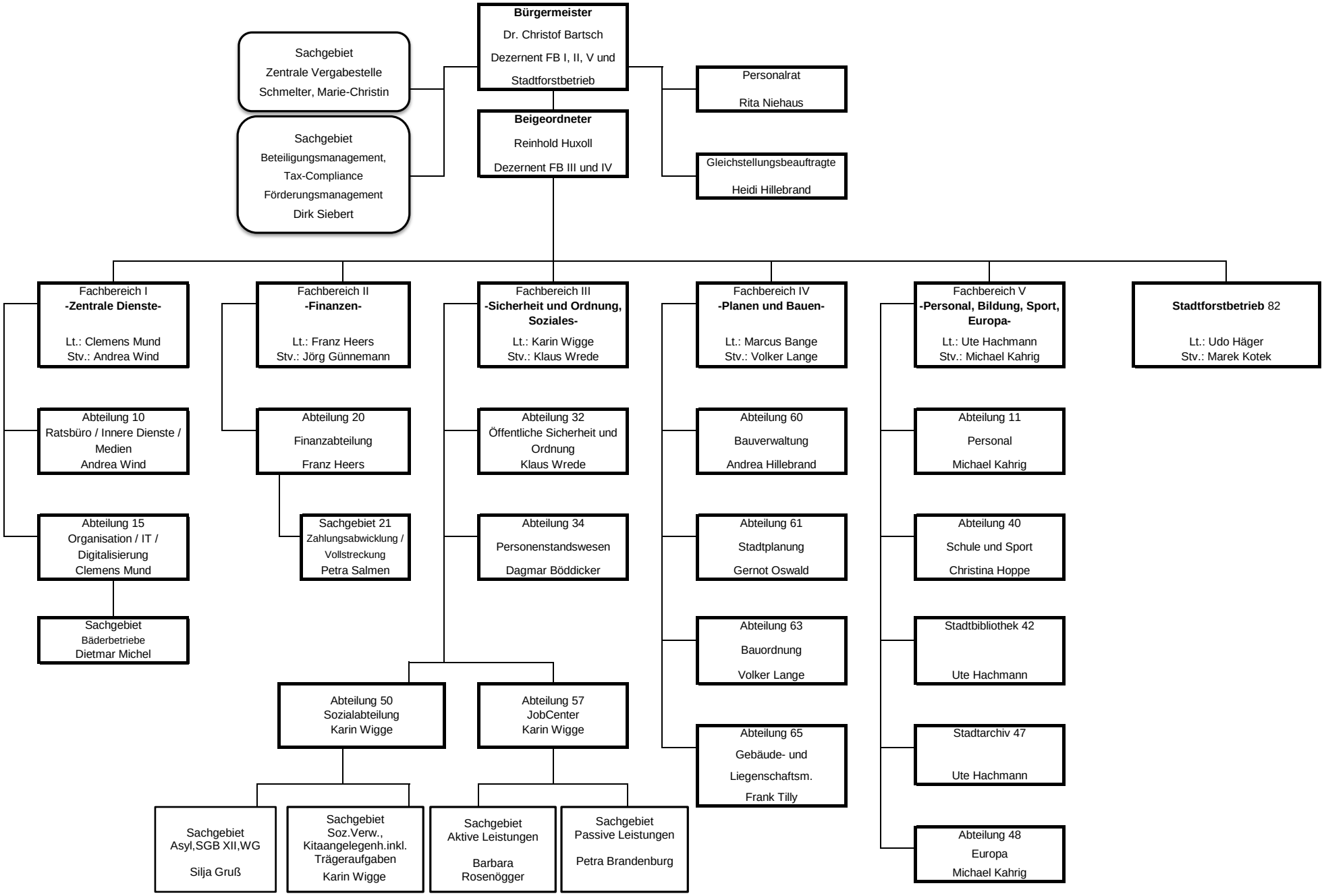
Stand: 13.10.2023