Organigramm der Stadt Brilon
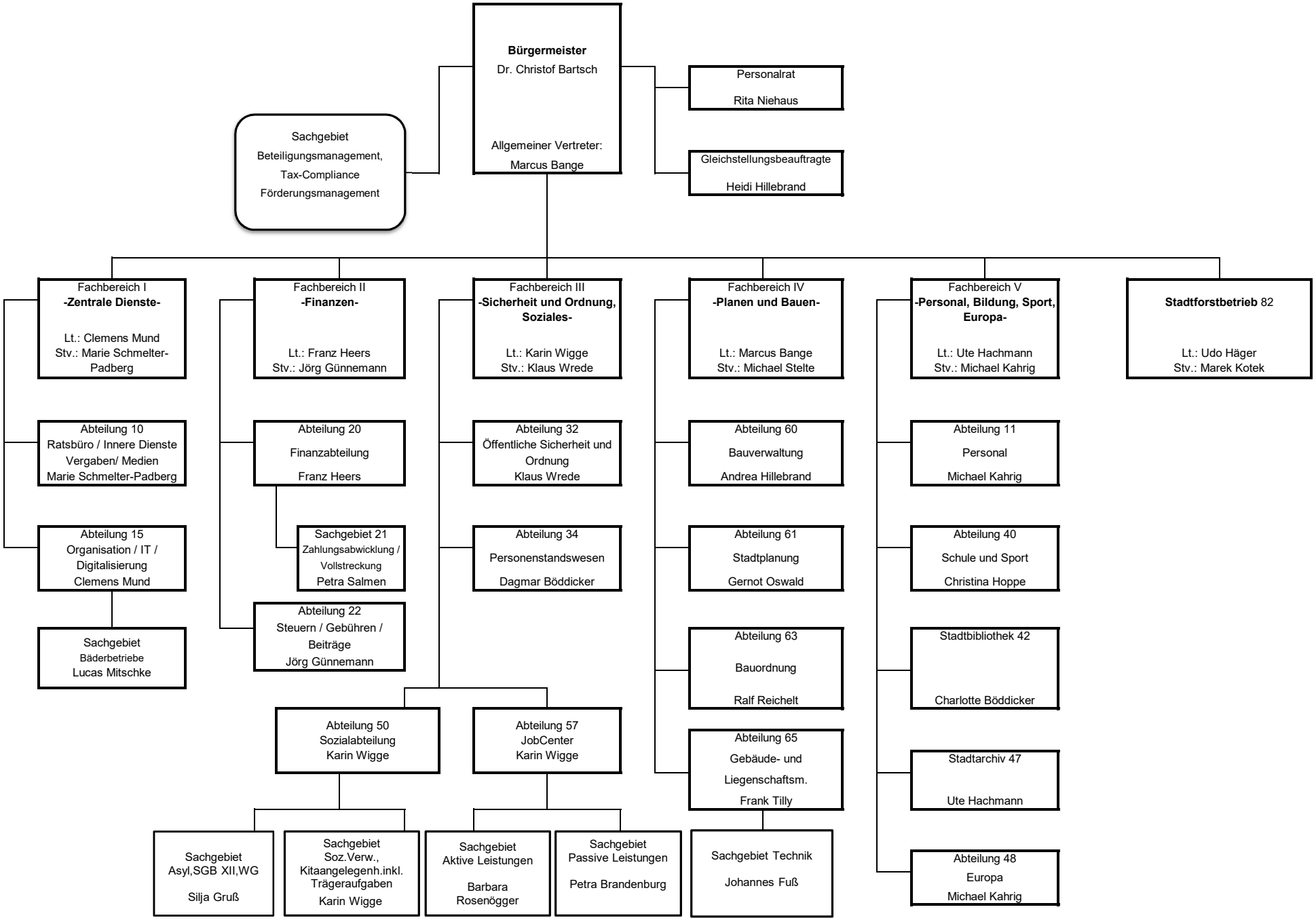
Stand: 20.01.2026